

Trumpet

Star Wars

Suite for Electric Orchestra

John Williams

Orchestrated by Alfred Surenyan

1. Main Theme
2. May The Force Be With You
3. Yoda's Theme
4. Princess Leia's Theme
5. Imperial March (Darth Vader's Theme)
6. Throne Room

Trumpet

Star Wars Theme

John Williams
Arranged by Alfred Surenyan

Majestically, steady march

Trumpet Section

f

A

5

B

11

C

17

D

23

2

30

mf *f* *mf*

36

mf *f* *mf*

42

6

rit. *a tempo* *mf* *f* **E** *ff*

53

mf

59

3

Trumpet
Star Wars Theme

F

3

G

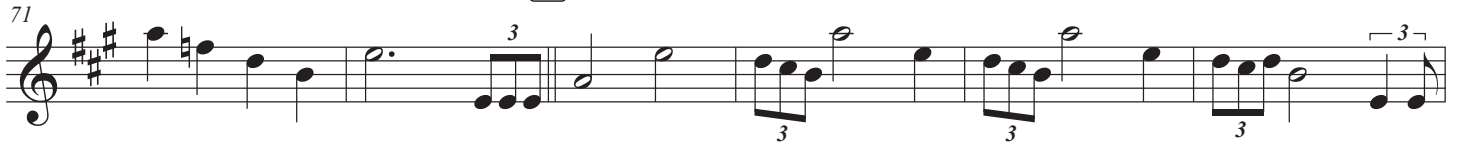

Trumpet

May The Force Be With You

Moderately

Trumpet

Yoda's Theme

Andantino, Semplice

10 **A**

16 **B** *più mosso*

22 *rit.*

C *a tempo*
mf

34 *f*

41 8 11

Princess Leia's Theme

Tacet

Trumpet

Imperial March (Darth Vader Theme)

Steady, March Tempo

Trumpet

Throne Room

Maestoso (♩ = 110)
marcato

2
56

Throne Room

G

66
