

Cello

Alpha Centauri: Triple Star System A Musical Journey

Alfred Surenyan

I. Journey to Alpha Centauri

Alfred Surenyan
SWC 46

Andante $\text{pizz.} \left(\text{♩} = 80 \right)$

I. Journey to Alpha Centauri

Cello

53

60

67

D arco

79

84

89

93

II. Proxima Centauri- The Red Dwarf

Mysterious (♩ = 85)

10 *pp* *p* *mp* *mf*

19 *f* *ff* *sfz* *p*

29

39 **B**

49

59 *p*

69 **C**

79 *pp* *p* *mp*

87 *mf* *f* *ff* *f*³

II. Proxima Centauri- The Red Dwarf

Cello

97

D

107

117

127

E

137

147

157

F

175

III. Proxima b,c,d- The Planets

Adagio ♩ = 65

mp **A**

9

18 *pizz.* *arco* **B**

27

36

44 **C**

52

60 **D** *mf*

67 *f* *mf*

73

III. Proxima b,c,d

Cello

79

85

92

100

108

116

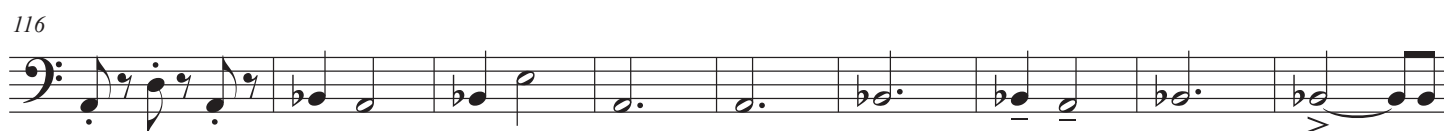

125

134

143

151

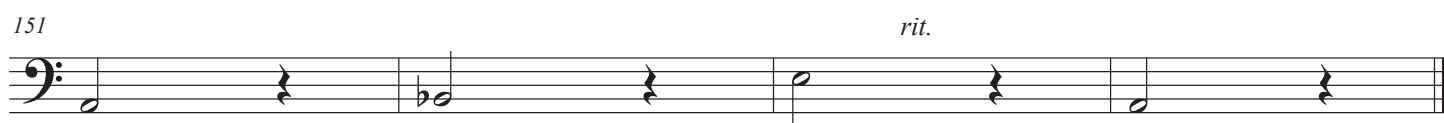

Cello

IV. The Twin Suns: Rigil Kentorus & Toliman

Joyful (♩ = 115)

6 **A**

11

B

20 **C** *mf*

25 *f*

31 **D**

37 *ff* *mf*

43 **E** *mp* **F** *mf*

54 *f*

IV. The Twin Suns:
Rigil Kentorus & Toliman
Cello

60 **G**

66

72

H

83 **I**

87

92 **J**

97

101

105

109
